

BOCA DE LOBO - TIPO I - Ø300mm/Ø400mm

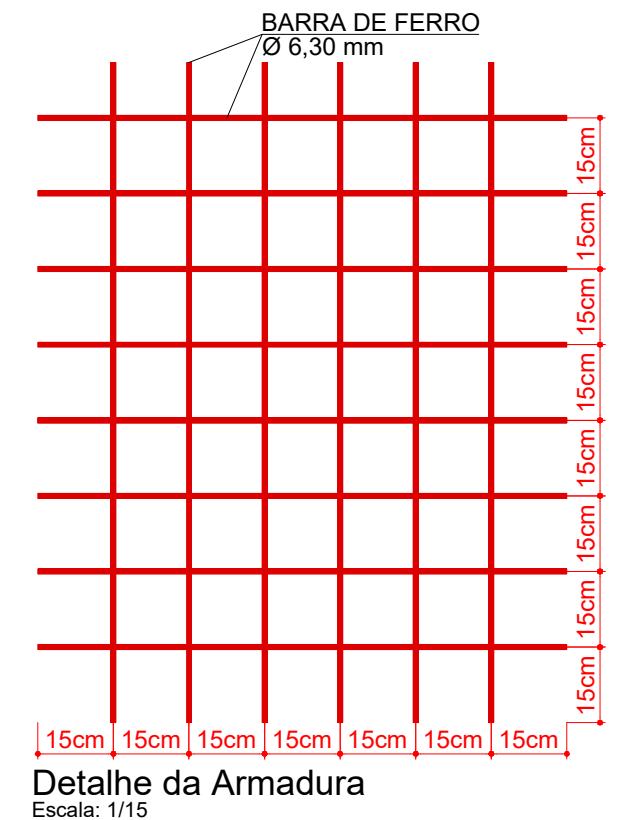
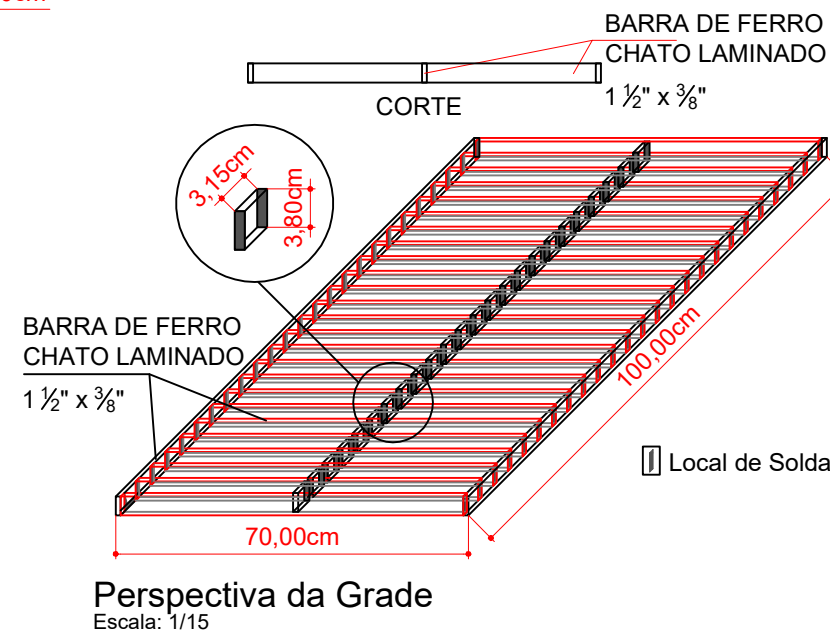
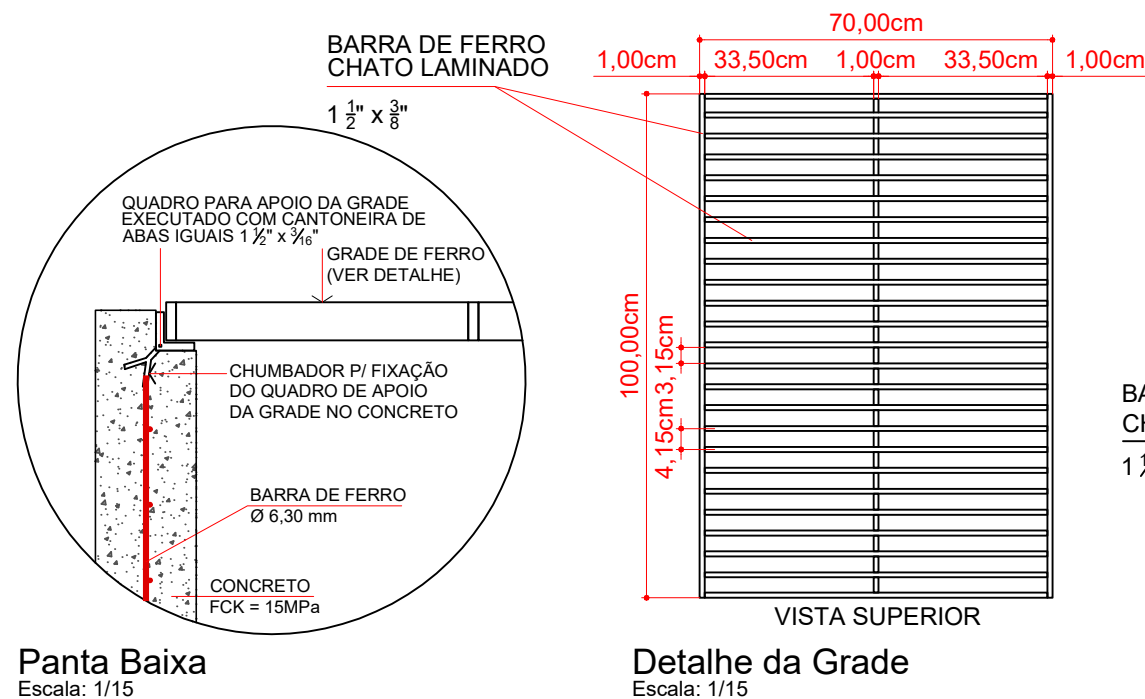
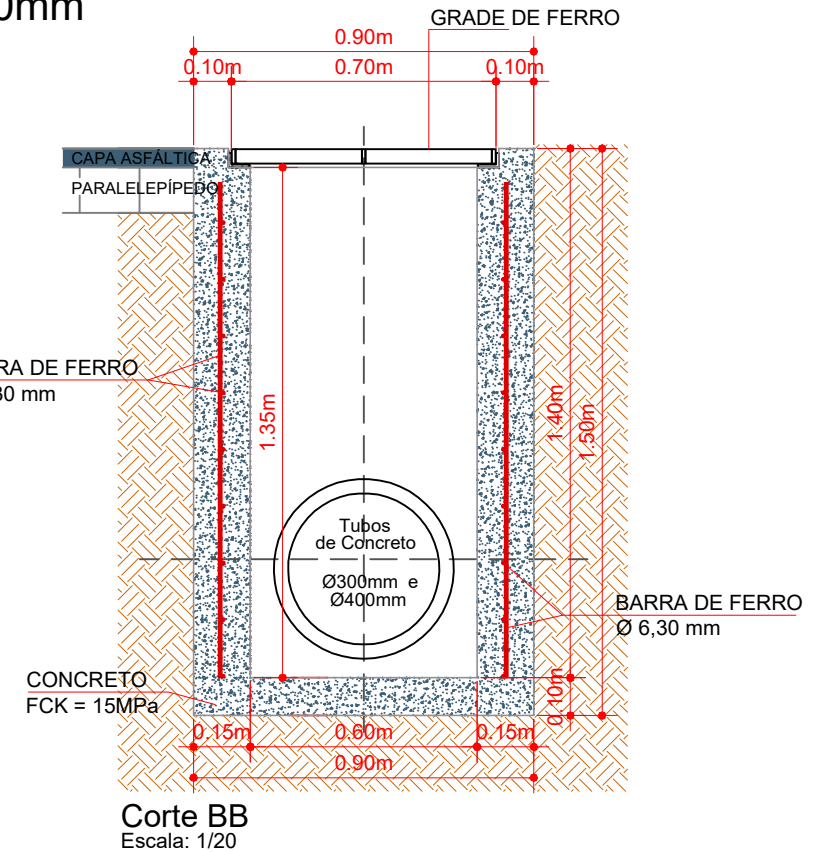
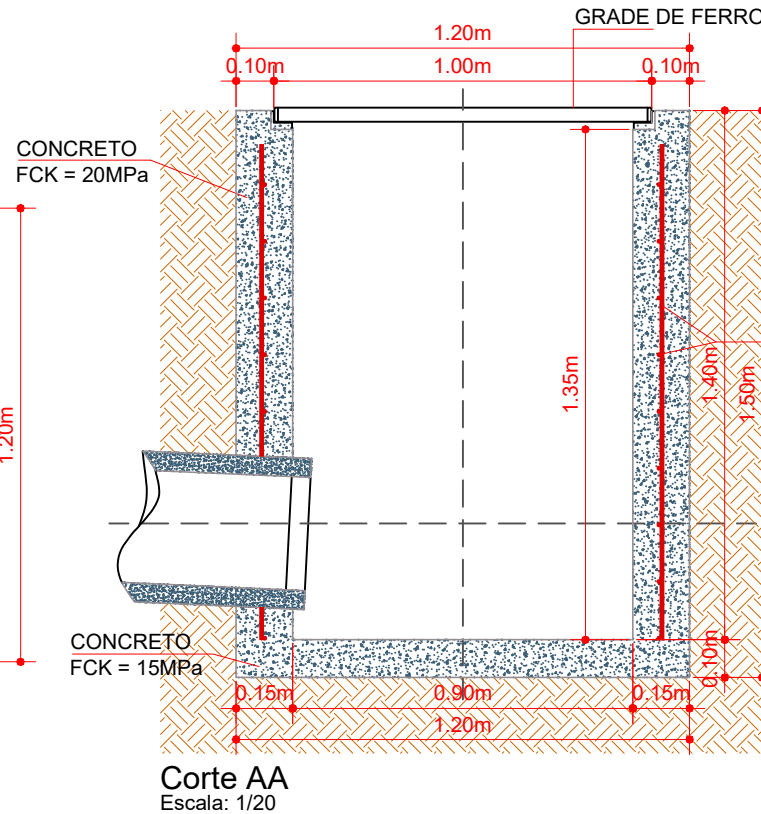
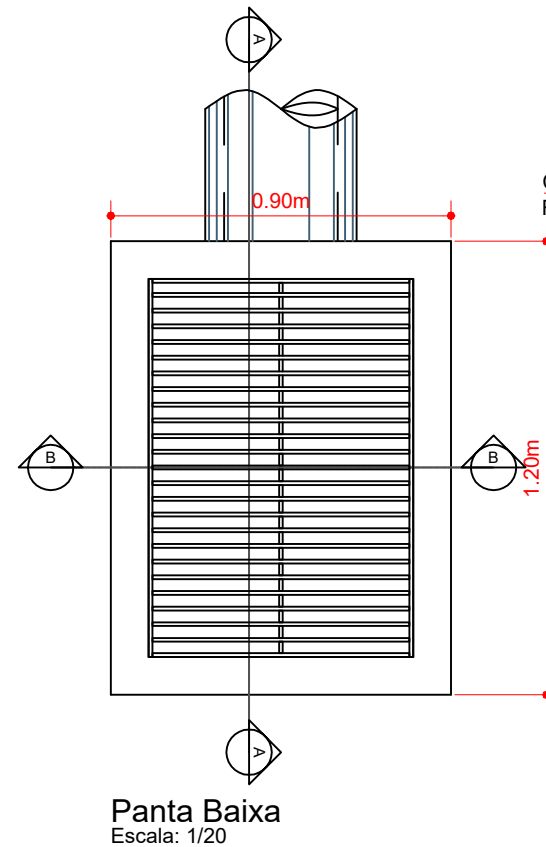

ESTACA	0+0,000	12+0,000	12+0,000	20+0,000	20+0,000	22+7,722
QUANTITATIVOS DRENAGEM	TRECHO	ACUMULADO	TRECHO	ACUMULADO	TRECHO	ACUMULADO
	Quant. Un.	Quant. Un.	Quant. Un.	Quant. Un.	Quant. Un.	Quant. Un.
BOCA DE LOBO TIPO I A EXECUTAR	5,00 Un.	5,00 Un.	8,00 Un.	13,00 Un.	3,00 Un.	16,00 Un.
ESCAVAÇÃO DE VALAS	8,10 m3	8,10 m3	12,96 m3	21,06 m3	4,86 m3	25,92 m3

ENGENHEIRO RESPONSÁVEL

PREFEITO MUNICIPAL



Projeto: ANA JÚLIA UNGERICH - ENG. CIVIL-CREA/SC 105.295-8
ANDRE BRITO DOTTI - ENG. CIVIL-CREA/SC 162.237-5
DENIR NARCIZO ZULIAN - ENG. CIVIL - CREA/SC 50.805-8
LUCAS FELIPE BALESTRIN - ENG. AGRÔNOMO - CREA/SC 156.743-7
MAX MOOSHAMMER - ENG. CIVIL - CREA/SC 139.164-0

Desenho: FELIPE L. PARISOTO

Data: MAIO DE 2020

Revisão: --

Escala: INDICADA (S)

Prancha:

DRE.
04/04